

FORM NO 1.

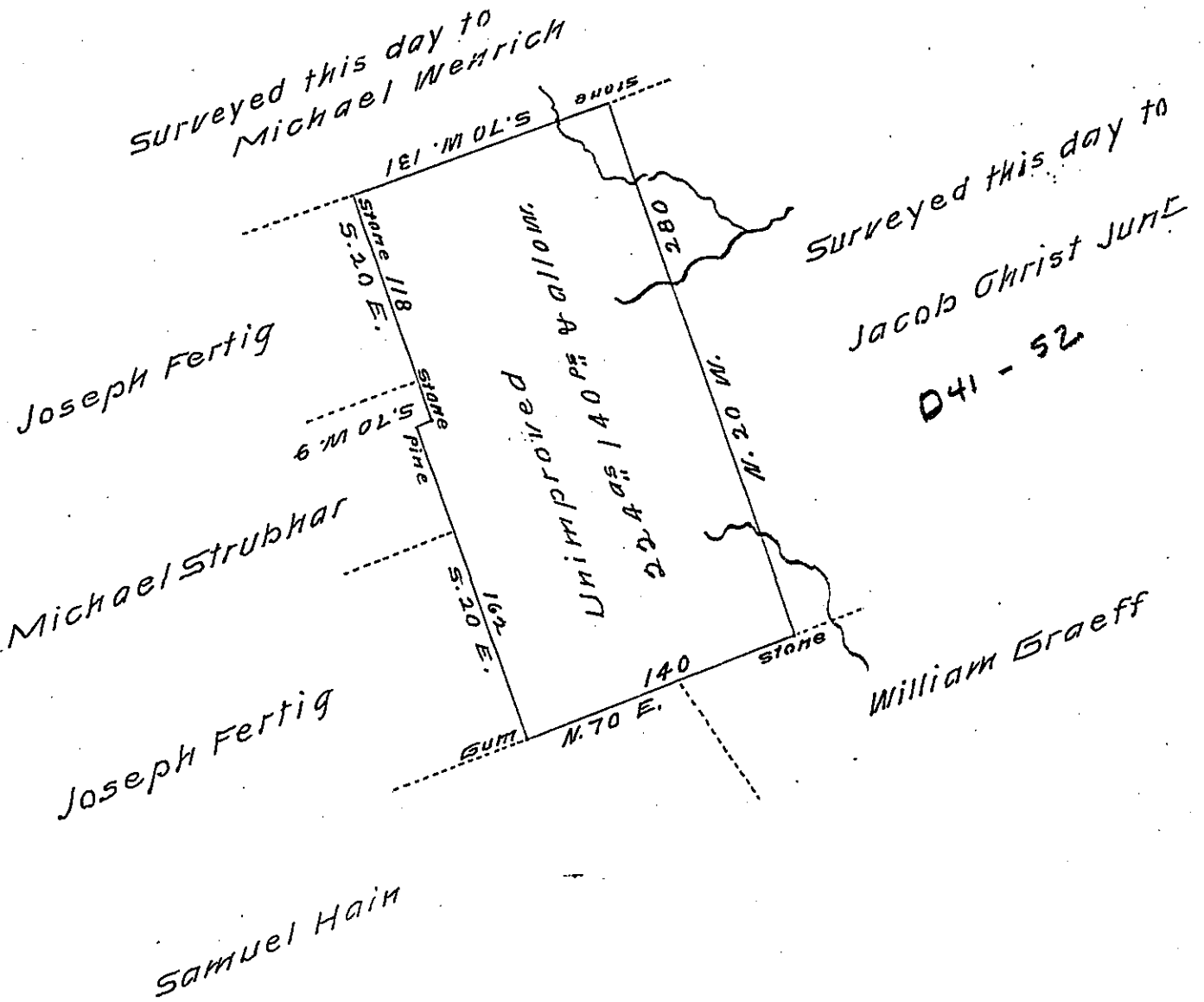

Situate in Barry township Schuylkill County containing two hundred and twenty four acres and one hundred and forty perches and the allowance of six per cent surveyed on the 9th day of October 1829 in pursuance of a warrant dated the 24th day of June 1829 granted Peter Kramer

F. Lauderbrum Dep. Sur.

To Gabriel Hiester Esquire }
 Surveyor General of Penn'a }

Schuylkill

The above land is claimed by the New York and Schuylkill Coal Company

F. L. - D. S.

IN TESTIMONY that the above is a copy of the original remaining on file in the Department of Internal Affairs of Pennsylvania, made conformably to an Act of Assembly approved the 16th day of February, 1833, I have hereunto set my Hand and caused the Seal of said Department to be affixed at Harrisburg, this Eighteenth day of January 1908

Henry Howell
 Secretary of Internal Affairs.